



# OCTOPUS

126,20M (413'11') | LURSSSEN | 2003(2021)





**EMBRACE  
THE LIMITLESS.**

**WATCH VIDEO**

# POOL DECK





EXTERIOR  
**POOL DECK**

# POOL DECK - DINING



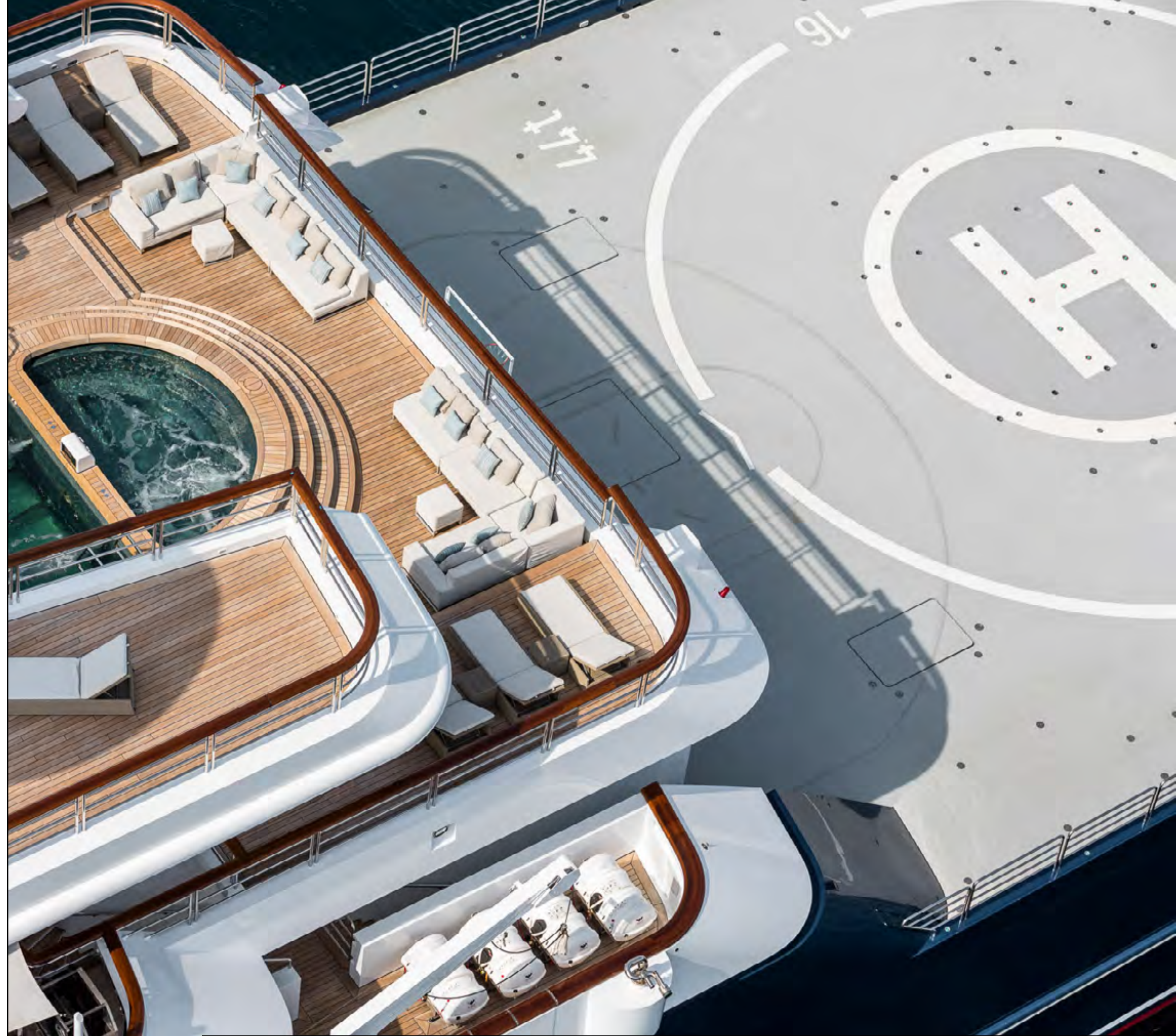

HELIDECK  
**HELIPAD**



44t

16

16



# BASKETBALL COURT



# MASTER SUITE





DECK 7/8 | MASTER DECK

# MASTER SUITE LOUNGE



DECK 7/8 | MASTER DECK

# MASTER OBSERVATION LOUNGE

# MASTER BATHROOM





DECK 7/8 | MASTER DECK

# MASTER PRIVATE DINING DECK

# MASTER PRIVATE DECK





DECK 6 | BRIDGE DECK

# THE STUDIO

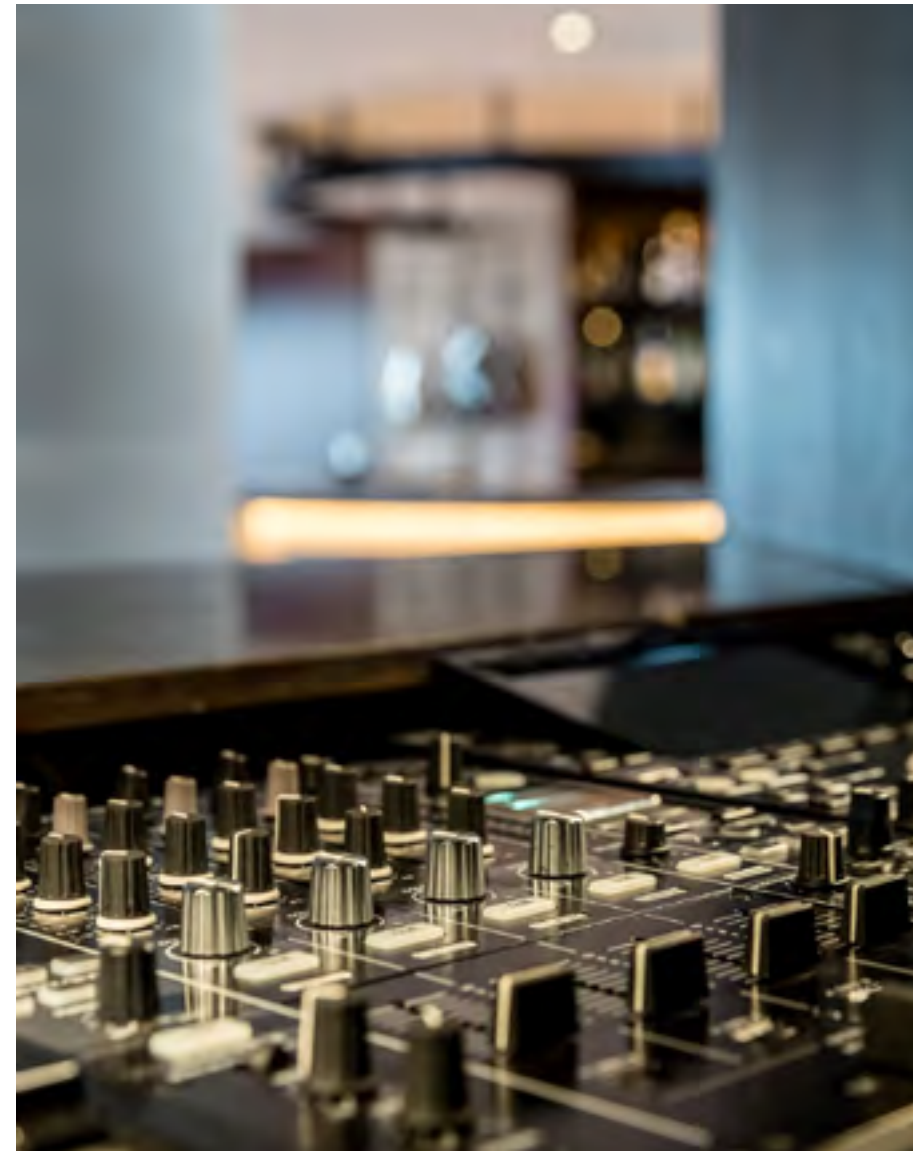

DECK 6 | BRIDGE DECK

# THE STUDIO



# SPORTS BAR



# OBSERVATION DINING





DECK 5 | ENTERTAINMENT

# LIBRARY



# MUSASHI BAR





# TABLE TENNIS



DECK 5 | ENTERTAINMENT

# CINEMA



DECK 5 |  
WELLNESS AREA

# SAUNA & HAMMAM





DECK 5 | WELLNESS AREA

# BEAUTY SALON & TREATMENT ROOM







DECK 5 | WELLNESS AREA

# GYM

# VIP SUITE







DECK 4 | GUEST  
ACCOMMODATIONS

# VIP SUITE BATHROOM





DECK 4 | GUEST ACCOMMODATIONS

# VIP STORM CABIN

# VIP STORM CABIN



# GUEST CABIN





DECK 4 | GUEST ACCOMMODATIONS

# GUEST CABIN



# TWIN CABIN

WITH ADJOINING 'NANNY' CABIN





DECK 4 | GUEST ACCOMMODATIONS

# TWIN CABIN

WITH ADJOINING 'NANNY' CABIN



# UNDERWATER OBSERVATION

DECK 1

# BEACH CLUB





DECK 1

# DIVE CENTRE



DECK 1  
**MARINA**

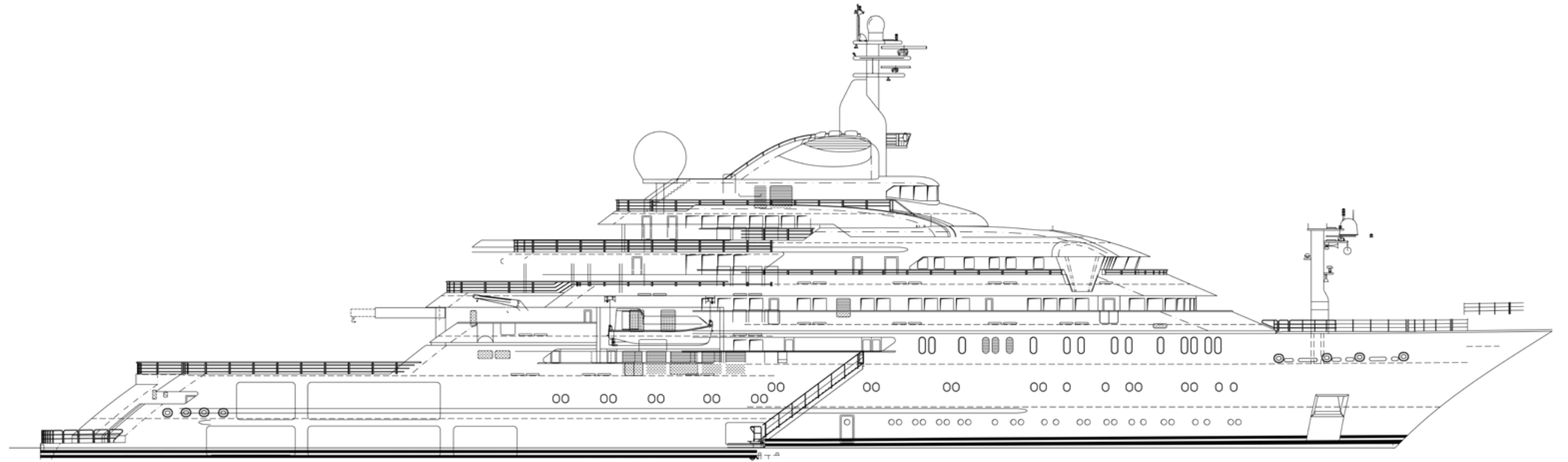

DETAILED DRAWINGS

**GA**





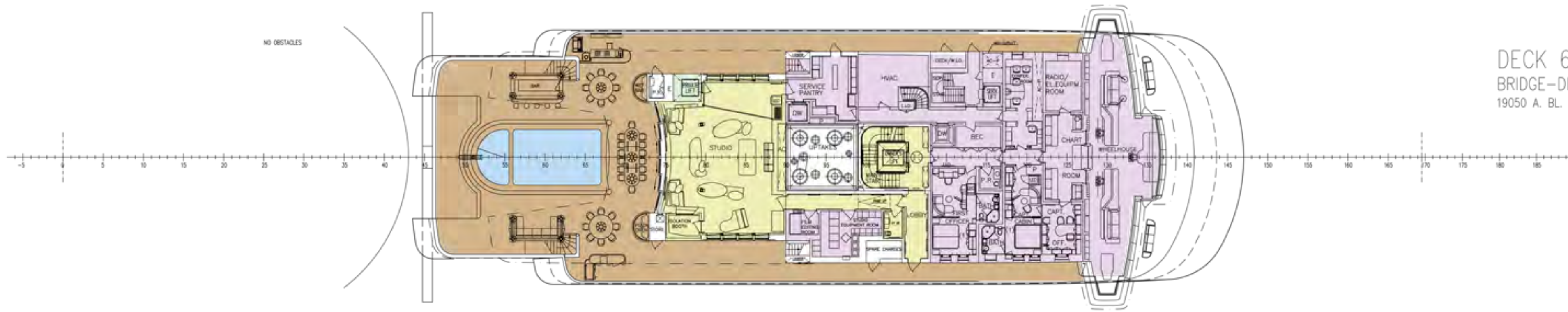

DECK 6 (F)  
BRIDGE-DECK  
19050 A. BL. // H=3400

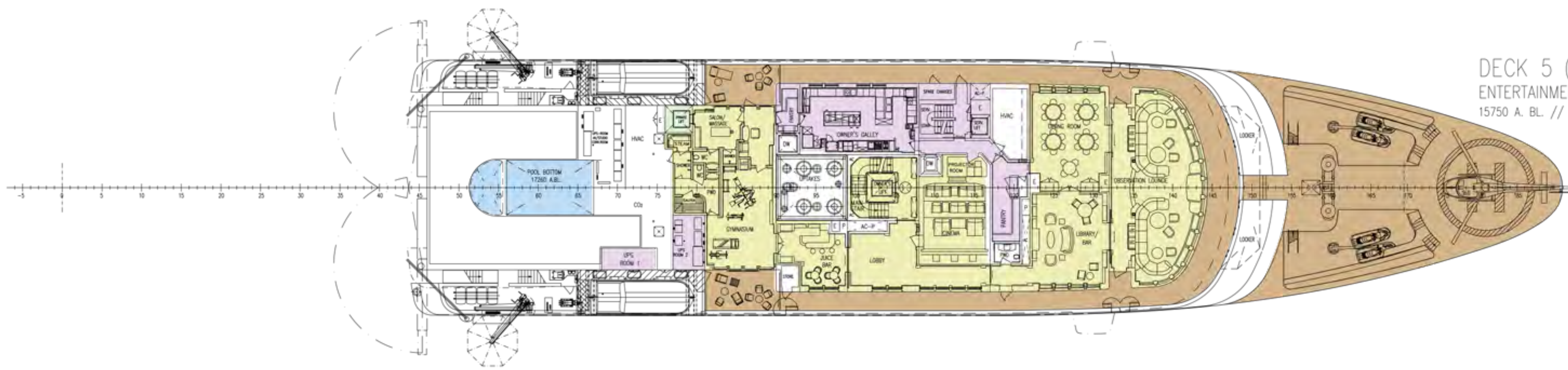

DECK 5 (E)  
ENTERTAINMENT-DECK  
15750 A. BL. // H=3300

- GUEST AREA
- OWNER AREA
- CREW AREA
- DECK

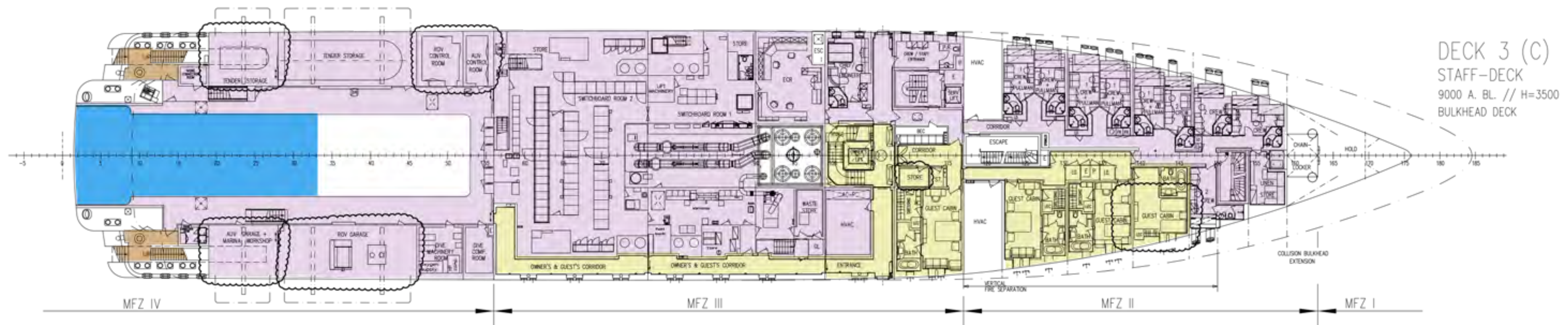
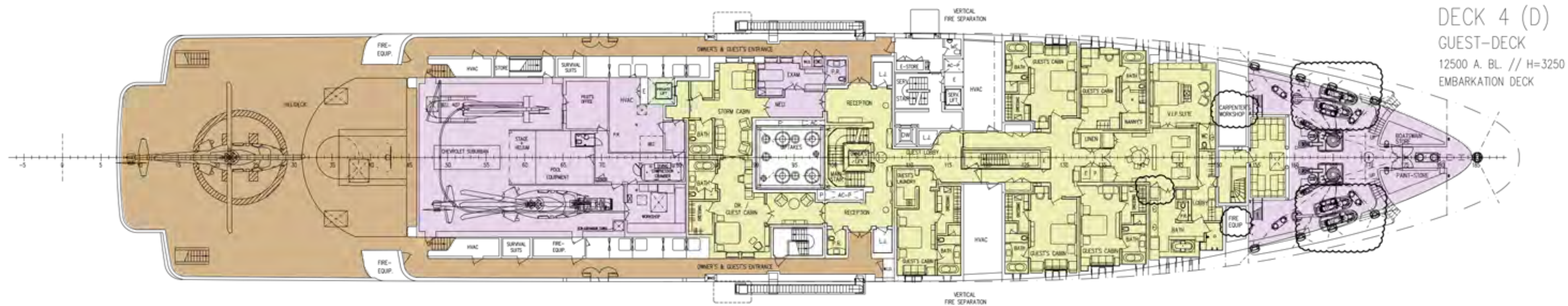

DETAILED DRAWINGS

GA

- GUEST AREA
- OWNER AREA
- CREW AREA
- DECK

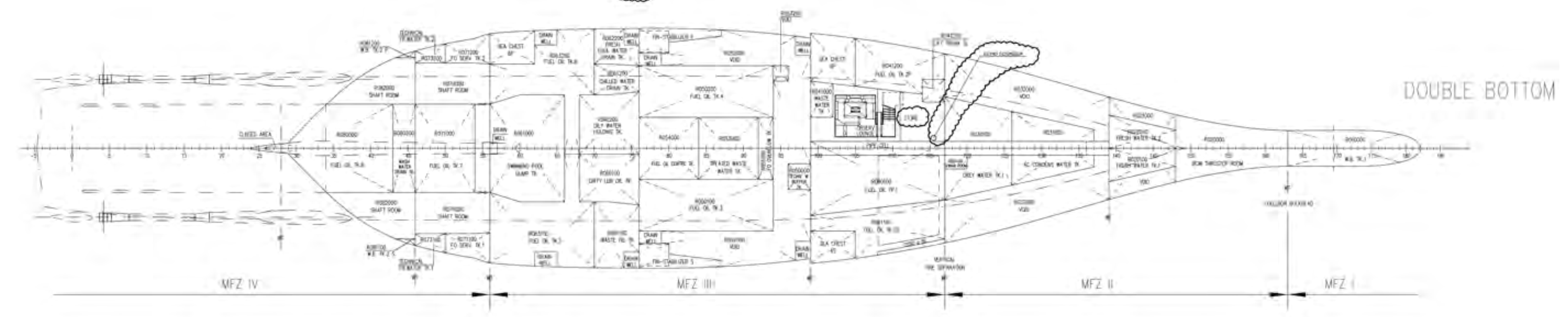
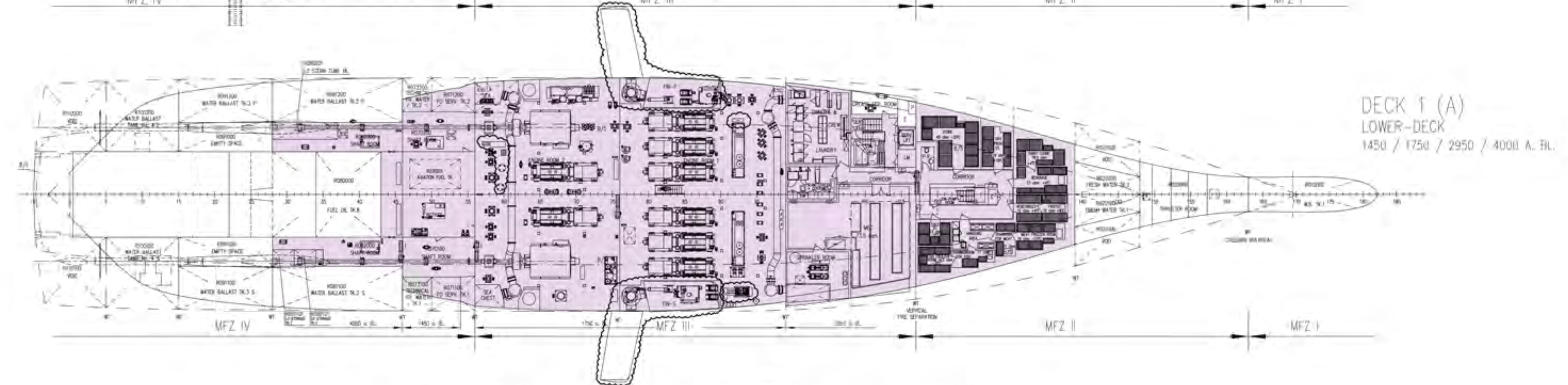
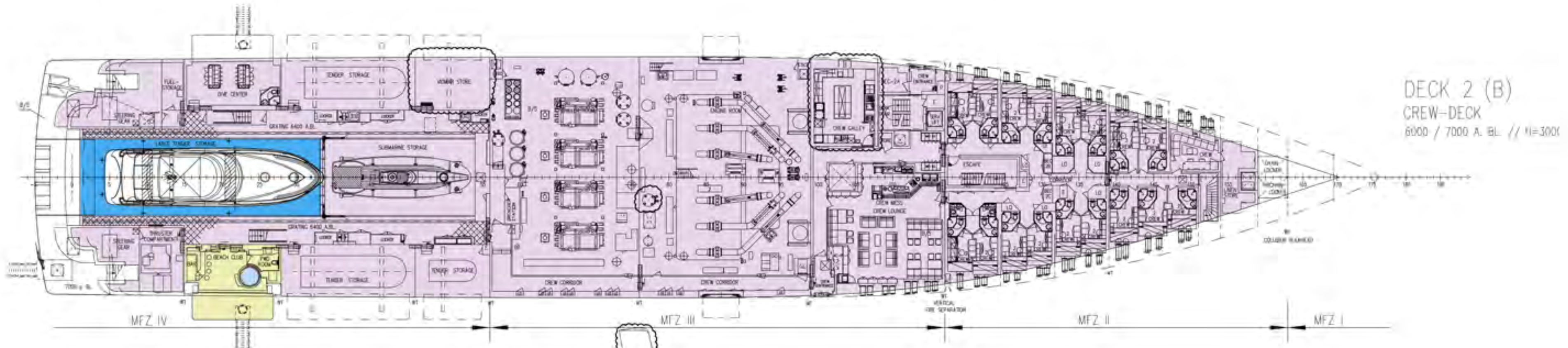

DETAILED DRAWINGS  
GA

- GUEST AREA
- OWNER AREA
- CREW AREA
- DECK





OCTOPUS  
GEORGE TOWN

